

An Overview of Survival Statistics in SEER*Stat

Angela Mariotto, NCI

Nadia Howlader, NCI

Steve Scoppa, IMS

Don Green, IMS

NCI Analytic Tools SEERies

October 28, 2021

Agenda

1. *Overview of survival*
2. *Relative Survival Rates*
 - *Period Survival*
 - *Conditional Survival*
3. *Demos of relative survival and the period method*
4. *Cause-specific Survival*
5. *Crude survival (Crude probabilities of death)*
6. *Demo of cause-specific survival*

What Makes a Survival Analysis Different

	SURVIVAL	INCIDENCE/MORTALITY
It is the study of:	Time between 2 events (e.g. diagnosis and death)	Occurrence of one event
Universe/ denominator	Cohort of cancer patients	The whole population
It is usually reported as	Proportion or percent of patients surviving/dying at a given time	Rates per 100,000 population
Censoring	Event cannot be observed for some patients (e.g. lost to follow- up, occurrence of a competing event, end of study)	-

Survival is not a one size fits all statistic

Different statistics to answer different questions

- **Patient 1:** I have just been diagnosed with ovarian cancer. What are my chances of surviving this cancer?
- **Patient 2:** I have cardiovascular disease and have been diagnosed with localized breast cancer, what are my chances of dying of breast cancer in the next 5 years?
- **Science Writer:** How has survival of prostate cancer changed over time? How do you expect it to change in the future?
- **Congressperson:** What is the most recent estimate of 5-year survival for breast cancer? How does it differ by race/ethnicity?
- **Cancer Survivor:** I have survived five years after diagnosis with colorectal cancer. What is the possibility that I am cured? What are my chances of not dying of cancer in the next 5 years?
- **Researcher:** Do cancer patients have higher risks of death for other causes (in the absence of cancer death) compared to the general population?

Competing events and censoring

- 32,216 colorectal cancer patients diagnosed in 2010-2015 at ages 75-84 years. At the end of the first year at diagnosis
 - 6,538 die of cancer → event of interest
 - 2,072 die of other causes → competing event
 - 599 are lost to follow-up → censored
- Depending on how we deal with competing events we can estimate:
 - **Net cancer survival** (eliminate risks of competing events)
 - **Crude survival** (include risks of competing events)

SEER*Stat Survival Measures-Statistic TAB

- **Observed Survival**
 - Probability of surviving (any causes of death)
- **Net Survival**
 - Probability of surviving cancer in the absence of other causes of death
- **Crude Probability of Death**
 - Probability of dying of cancer and other causes and surviving

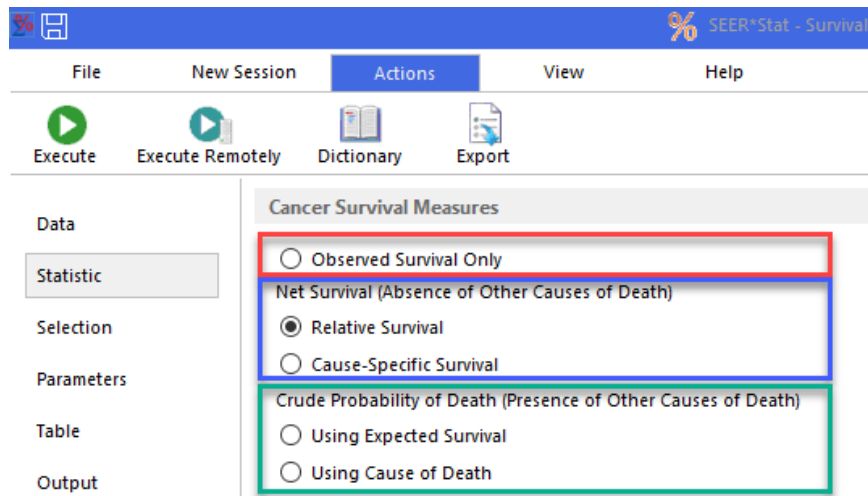

Net Survival

Probability of surviving cancer in the absence of other causes of death

How might we measure the prognosis of cancer patients?

- Total mortality (among cancer patients)
 - All cause survival or observed survival (event is death)
- Interest has been typically in survival associated with a diagnosis of cancer (not affected by the chances of dying of other causes) → Net survival
 - Relative survival: standard cancer registry method that does not use cause of death information
 - Cancer-specific survival: uses cause of death information
- It is important to note that net survival is interpreted in a hypothetical world where competing risks are assumed to be eliminated

Cause of death information

- Patients are enrolled at the registry after being diagnosed with cancer and followed-up
- Unlike a clinical trial (detailed review of the medical record to ascertain the cause of death), registries depend on death certificates to obtain cause of death information
- Cause of death information obtained from the death certificates may not be reliable (misclassification errors) or may not be available for some of the registries → [Relative survival](#)

Relative survival (Net survival)

- Standard method of estimating net cancer survival from cancer registry data
- Does not use cause of death information (cause of death is usually not available or unreliable)
- Relative survival is the ratio of observed survival in the patient group divided by the expected survival of a comparable group from the general population.

$$\text{relative survival ratio} = \frac{\text{observed survival proportion}}{\text{expected survival proportion}}$$

- Measure of excess mortality experienced by cancer patients

$$\text{excess mortality} = \text{observed mortality} - \text{expected mortality}$$

How do we estimate expected survival from comparable group?

- Usually from nationwide (or statewide) population life tables stratified by age, sex, calendar time, and race.
- Life tables are matched by age, sex, calendar year, and race (and geography if applicable) to each cancer patient in the cohort
- In SEER*Stat there are 2 sets of life tables
 - US life tables from 1970+, race (white, black and other)
 - US by geography and socioeconomic status at the county of residency (5 race/ethnicity groups)
- <https://seer.cancer.gov/expsurvival/>

Method to estimate expected survival

- Expected survival is calculated by matching each patient in the cancer cohort general population life tables by age, sex, period and other covariates (if appropriate).
- Two most used methods
 - Ederer II (default)
 - Net (Pohar-Perme)

Method to estimate expected survival (cont.)

- Ederer II: the matched individuals are considered to be at risk until the corresponding cancer patient dies or is censored. (Default)
- The Pohar-Perme approach estimates net survival directly, without explicitly estimating expected survival (Pohar-Perme et al, 2012, Biometrics)
 - We used the method developed for life table calculations (Coviello, Dickman et al. 2015, Stata)
 - Deaths are weighted with the inverse of the expected probability of surviving. Older people carry higher weight.
- Comparison of Ederer II and Pohar-Perme
 - Lambert PC, Dickman PW, Rutherford MJ. Comparison of approaches to estimating age-standardized net survival. BMC Med Res Methodol 2015;15:64.
 - Seppa K, Hakulinen T, Laara E, Pitkaniemi J. Comparing net survival estimators of cancer patients. Stat Med 2016;35:1866-1879.

Choice of expected survival method-statistic tab

Data

Statistic

Selection

Parameters

Table

Output

Cancer Survival Measures

Observed Survival Only

Net Survival (Absence of Other Causes of Death)

Relative Survival

Cause-Specific Survival

Crude Probability of Death (Presence of Other Causes of Death)

Using Expected Survival

Using Cause of Death

Cum Expected Method

Ederer I

Ederer II

Hakulinen Exact

Hakulinen Simplified

Net/Pohar-Perme

[Pohar-Perme Details...](#)

- Ederer II: Default

- Net/Pohar-Perme
 - Most commonly used in international studies
 - Internal age-standardization (larger confidence interval)

Parameter TAB -Survival Time (length) Calculation

- Survival Calculation**
 - Pre-calculated Duration
 - Calculated from Dates
- Duration:** Survival months (from complete dates) [dropdown]
- Begin Date:** [dropdown]
- End Date:** [dropdown]
- Vital Status:** Vital status recode (study cutoff used) [dropdown]
- Study Cutoff (Day/Month/Year):** [dropdown] Dec [dropdown] 2018 [dropdown]
- Presumed Alive
- Censor When Attained Age Exceeds Expected Table Max

Intervals

- Number:** 60 [spinners]
- Months Per:** 1 [spinners]
- Number of Years of Period Survival**
 - Maximum Years:** 5 [spinners]
 - Years per Cohort:** 3 [spinners]
- Period Survival Estimate Years:** 2017 [spinners]
- Include 0th Interval
- Conditional Survival (Special Intervals):** [text box]

- For the SEER Research files only the Pre-Calculated Duration option is available:

- Pre-calculated survival is calculated at each registry using complete dates and submitted to SEER/NCI. Day components of dates are NOT sent to SEER.

- Calculate from Dates option can be available for users' databases (using SEER*Prep) , if appropriate.

Parameter TAB- Outputs Definition- Standard life and Case Listing

- Number: 60
- Months Per: 1
- Number of Years of Period Survival: 5
- Maximum Years: 5
- Years per Cohort: 3
- Period Survival Estimate Years: 2017
- Include 0th Interval
- Conditional Survival (Special Intervals):

The 'Display' section contains the following options:

- Tables
 - Cumulative Summary
 - Standard Life
 - Age Std Contributors (Std Life)
 - Period Contributors (Std Life)
 - Z-Test Interval: None
- Case Listing

Arrows from the text on the right point to the 'Months Per' dropdown and the 'Standard Life' radio button.

- **Standard Life**-Show standard life table (actuarial) output for the interval calculation (default is in single month)
- User can change to any interval, e.g. 6 months, 12 months etc...

- **Case Listing**: Provides case listing for the selected cohort. Includes selected variables from the Table Tab and survival variables

Survival variables automatically added to Case Listing . For example

- Fields used to match to expected rate table (e.g. race, sex, year)
- Vital status recode (study cut-off used)
- End Calc Vital Status (Adjusted): calculated at the end of the duration, e.g. 5 years.
- Number of Intervals (Calculated)
- Cumulative Expected (Calculated)
- Final Interval Expected (12 month)
- Final Interval Year (Calculated)
- In Cause-Specific Survival, additional fields related to defining the events is included in the output

Output in the Survival session

- Years per Cohort: 3
- Period Survival Estimate Years: 2017
- Include 0th Interval
- Conditional Survival (Special Intervals): [Empty text box]
- Display**
- Tables
 - Cumulative Summary
 - Standard Life
 - Age Std Contributors (Std Life)
 - Period Contributors (Std Life)
 - Z-Test Interval: None
- Case Listing
- Cumulative Summary**
- Interval: 12,24,36,48,60 [Define...]
- Interval Dimension: Row Column
- Observed Crude Standard Errors
- Expected Median Confidence Intervals
- Relative Conditional Z-Value

Cumulative Summary- Show results for the intervals defined below

1-year observed survival and relative survival (life page)

$$\text{Relative Survival} = \frac{63.5\%}{97.3\%} = 65.3\%$$

↖ Observed survival
↘ Expected survival

Page: Life

		Alive at			Observed		Expected		Relative		SE Obs		SE Rel	
		Start	Died	Lost to Follow-up	Interval	Cum	Interval	Cum	Interval	Cum	Interval	Cum	Interval	Cum
1	< 1 mo	1,118,189	90,795	6,251	91.9%	91.9%	99.7%	99.7%	92.1%	92.1%	0.0%	0.0%	0.0%	0.0%
2	1-<2 mo	1,021,143	60,847	5,902	94.0%	86.4%	99.8%	99.5%	94.3%	86.8%	0.0%	0.0%	0.0%	0.0%
3	2-<3 mo	954,394	50,113	5,802	94.7%	81.8%	99.8%	99.2%	95.0%	82.4%	0.0%	0.0%	0.0%	0.0%
4	3-<4 mo	898,479	34,689	4,641	96.1%	78.7%	99.8%	99.0%	96.4%	79.4%	0.0%	0.0%	0.0%	0.0%
5	4-<5 mo	859,149	29,866	5,311	96.5%	75.9%	99.8%	98.8%	96.7%	76.8%	0.0%	0.0%	0.0%	0.0%
6	5-<6 mo	823,972	24,604	4,737	97.0%	73.6%	99.8%	98.6%	97.2%	74.7%	0.0%	0.0%	0.0%	0.0%
7	6-<7 mo	794,631	23,380	4,664	97.0%	71.5%	99.8%	98.4%	97.3%	72.7%	0.0%	0.0%	0.0%	0.0%
8	7-<8 mo	766,587	18,811	4,503	97.5%	69.7%	99.8%	98.1%	97.8%	71.0%	0.0%	0.0%	0.0%	0.0%
9	8-<9 mo	743,273	17,433	4,330	97.6%	68.1%	99.8%	97.9%	97.9%	69.5%	0.0%	0.0%	0.0%	0.0%
10	9-<10 mo	721,510	17,621	4,241	97.6%	66.4%	99.8%	97.7%	97.8%	68.0%	0.0%	0.0%	0.0%	0.0%
11	10-<11 mo	699,648	14,418	3,902	97.9%	65.0%	99.8%	97.5%	98.1%	66.7%	0.0%	0.0%	0.0%	0.0%
12	11-<12 mo	681,328	15,975	3,477	97.6%	63.5%	99.8%	97.3%	97.9%	65.3%	0.0%	0.0%	0.0%	0.0%
13	12-<13 mo	661,606	12,377	3,409	98.1%	62.3%	99.8%	97.1%	98.4%	64.2%	0.0%	0.0%	0.0%	0.0%
14	13-<14 mo	645,820	13,310	3,578	97.9%	61.0%	99.8%	96.8%	98.2%	63.0%	0.0%	0.0%	0.0%	0.0%
15	14-<15 mo	628,932	10,614	3,322	98.3%	60.0%	99.8%	96.6%	98.5%	62.1%	0.0%	0.0%	0.0%	0.0%
16	15-<16 mo	614,996	10,452	3,264	98.3%	59.0%	99.8%	96.4%	98.5%	61.2%	0.0%	0.0%	0.0%	0.0%
17	16-<17 mo	601,280	10,543	3,484	98.3%	57.8%	99.8%	96.2%	98.5%	60.3%	0.0%	0.0%	0.0%	0.0%

5-year Observed, expected and relative survival (summary page)

Page: Cumulative Summary

	N	Median Obs	Median Rel	Observed	Expected	Relative	SE Obs	SE Rel	Obs Cum Cls Lower	Obs Cum Cls Upper	Rel Cum Cls Lower	Rel Cum Cls Upper
12 mo	1,118,189	27.60	35.69	63.5%	97.3%	65.3%	0.0%	0.0%	63.4%	63.6%	65.2%	65.4%
24 mo	1,118,189	27.60	35.69	52.3%	94.7%	55.2%	0.0%	0.1%	52.2%	52.4%	55.1%	55.3%
36 mo	1,118,189	27.60	35.69	45.9%	92.0%	49.9%	0.0%	0.1%	45.8%	46.0%	49.8%	50.0%
48 mo	1,118,189	27.60	35.69	41.7%	89.3%	46.7%	0.0%	0.1%	41.6%	41.8%	46.6%	46.8%
60 mo	1,118,189	27.60	35.69	38.4%	86.5%	44.3%	0.0%	0.1%	38.3%	38.5%	44.2%	44.5%

Actuarial method. Ederer II method used for cumulative expected.

Confidence interval: Log(-Log0) Transformation. The level is 95%.

* The relative cumulative survival is over 100 percent and has been adjusted.

The relative cumulative survival increased from a prior interval and has been adjusted.

Figure shows Cumulative Observed (blue), Expected (orange) and relative survival (red)
User can customize Y-axis

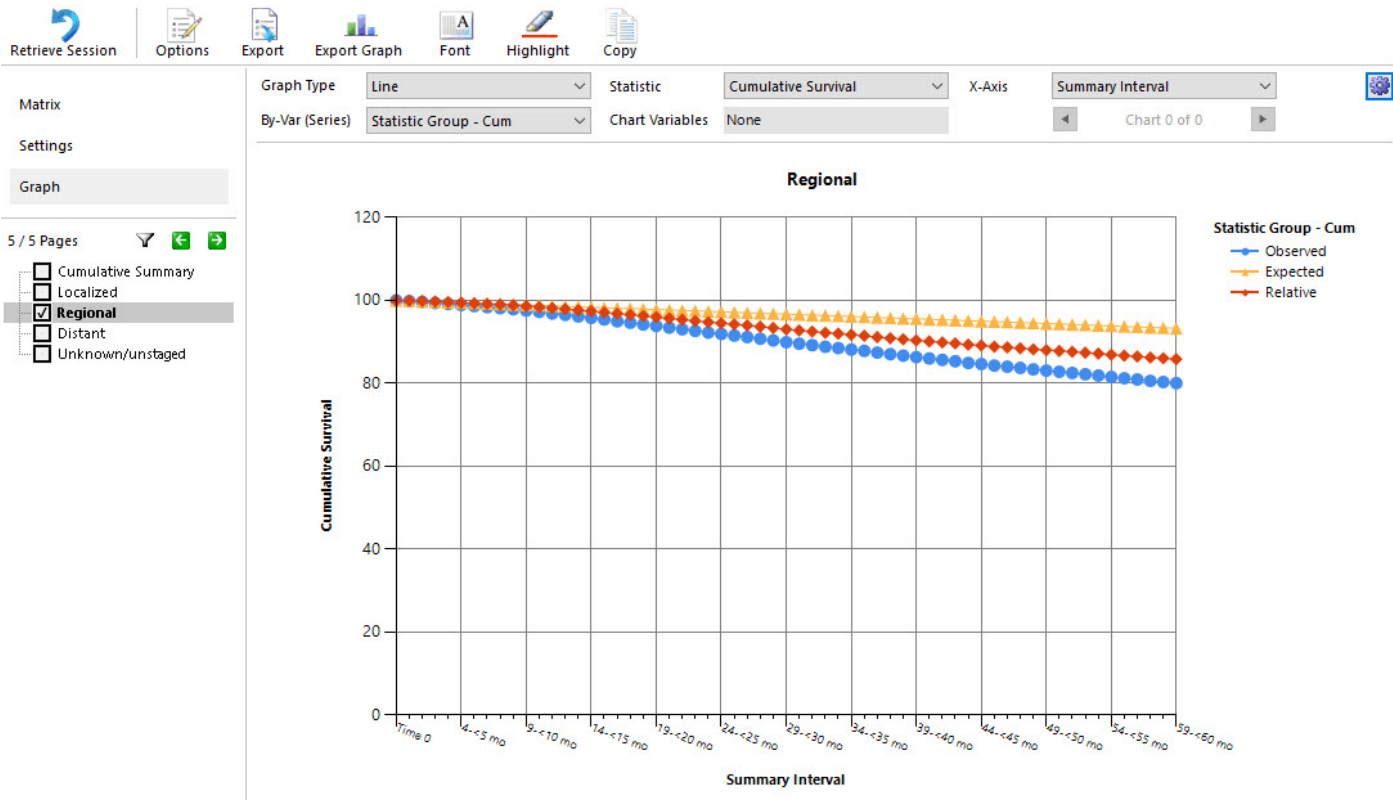

SEER*Stat
Graphs

Graph of Survival - Bar Graph

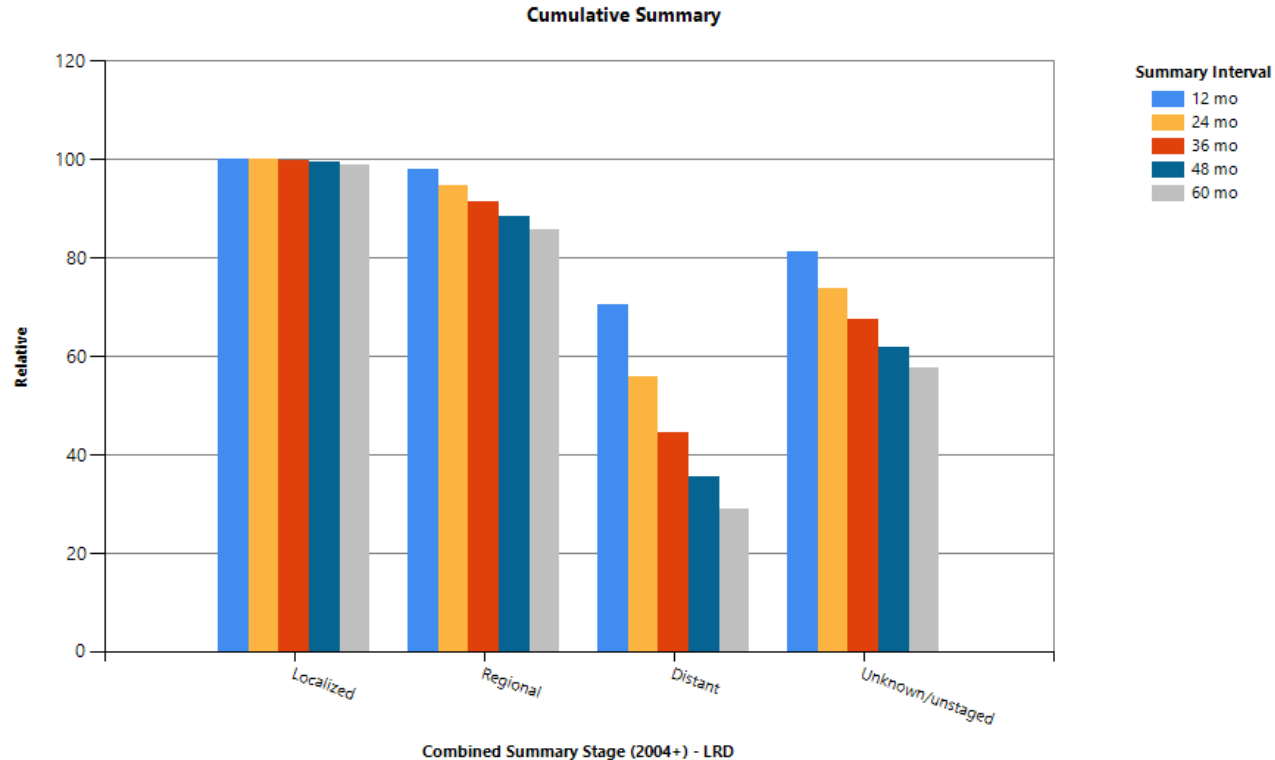

Other SEER*Stat survival methods

1. *Cohort, period and complete*
2. *Age-standardization in SEER*Stat*
3. *Conditional survival*

<https://surveillance.cancer.gov/survival/cohort.html>

Figure 1: Observed Survival by Year of Follow up and Year of Diagnosis, Regional Female Breast Cancer, SEER 18 Registries (2008-2012)

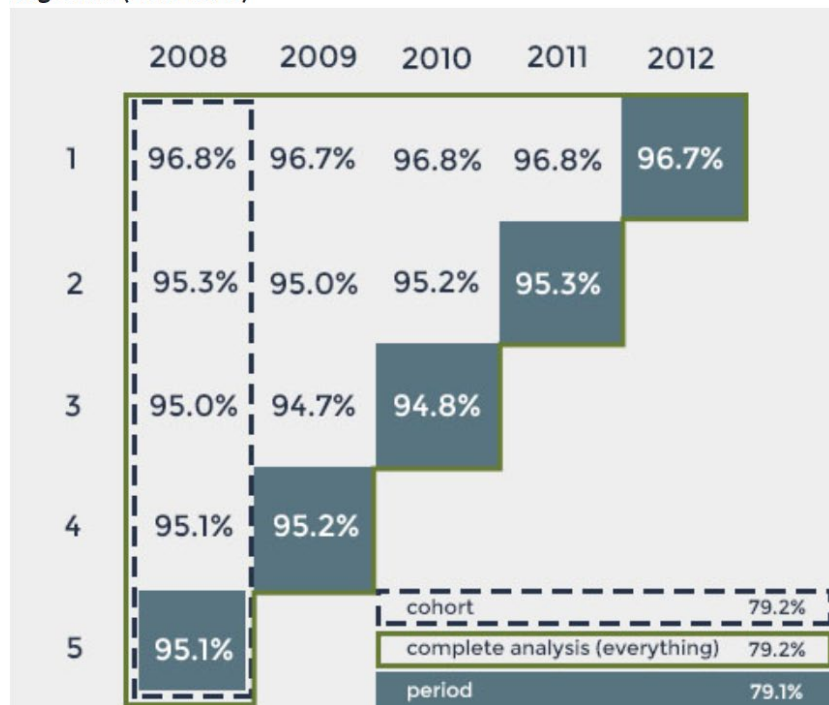

- Cohort - Includes calendar years for which all cases have potential follow-up for the survival duration. For example, the cohort method can only include patients diagnosed in 2008.
- Complete Analysis - Includes all patients diagnosed in the most recent years spanning the maximum duration to be estimated.
- Period - Uses only the most recent interval survival estimate of cases diagnosed in different calendar years (cross-sectional estimate of survival).

Observed survival by year of follow-up (1 to 5) and year of diagnosis (2008 to 2012).

For stability purposes, SEER uses additional years of diagnosis for reporting Complete and Period methods

Figure 2: Observed Survival by Year of Follow up and Year of Diagnosis, Regional Female Breast Cancer, SEER 18 Registries (2006-2012) - Method Implemented by SEER

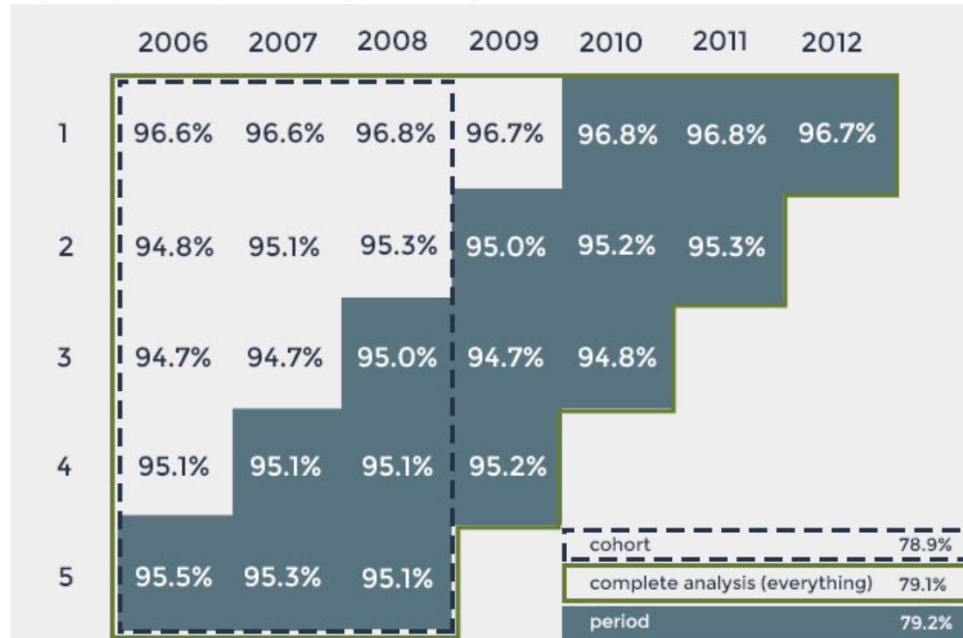

Why to age-standardize?

- Survival generally depends on age at diagnosis, and the age distribution of cancer patients may vary over time or differ among geographical areas
- Age-standardized survival is used to compare survival in different cancer populations with different age distributions
- Available for “net” survival measures (relative and cause-specific)
- Large literature on age-standardization.
- In SEER*Stat direct external age-standardization is implemented

Direct (or External) Age-standardization

- Survival is calculated for each age group
- Age-standardized survival is the weighted sum of age-specific survival

$$\text{AgeStd Surv} = \sum_{age} w_{age} \text{Surv}_{age}$$

- The standards provided are the International Cancer Survival Standard (ICSS) derived in Corazziari et al. (2004) for the adult population (ages 15+)
- Users can also define their own standards through SEER*prep

Home
Cancer Statistics ▾
SEER Data & Software ▾
Registry Operations ▾
News & Events
About

[Home](#) > [SEER Data & Software](#) > [U.S. Datasets](#) > [Standard Population Data](#) > [Age Standards for Survival](#)

Age Standards for Survival

Datasets

U.S. Mortality Data

U.S. Population Data +

Standard Population Data -

Data Dictionary

U.S. Standard Population vs. Standard Million

Age Standards for Survival

Use of the 2000 U.S. Standard Population

County Attributes +

Expected Survival Life Tables +

SEER Linked Databases

SEER now provides age standard adult cancer populations (ages 15+) to calculate age standardized survival. Age-standardized survival is used to compare survival across time or different cancer populations with different age distributions. The standards provided are the International Cancer Survival Standard (ICSS) derived in Corazziari et al. (2004) for three broad groups of cancer sites with similar patterns of incidence by age. The idea is that by using the appropriate standard, the age-standardized survival would be similar to the raw (un-weighted) survival.

Standard Populations for Survival

The three standards can be generally described as:

- International Cancer Survival Standard (ICSS) 1 - For cancer sites with increasing incidence by age (most cancer sites)
- International Cancer Survival Standard (ICSS) 2 - For cancer sites with broadly constant incidence by age
- International Cancer Survival Standard (ICSS) 3 - For cancer sites that mainly affect young adults

Cancer Site for Which Each of the Three International Cancer Survival Standards (ICSS) Apply*

ICSS Standard	Cancer Sites
1	Lip, tongue, salivary glands, oral cavity, oropharynx, hypopharynx, head & neck, oesophagus, stomach, small intestine, colon, rectum, liver, biliary tract, pancreas, nasal cavities, larynx, lung, pleura, breast, corpus uteri, ovary, vagina & vulva, penis, bladder, kidney, choroid melanoma, non-Hodgkin lymphomas, multiple myeloma, chronic lymphatic leukaemia, acute myeloid leukaemia, chronic myeloid leukaemia, leukaemia, all cancers, prostate ³
2	Nasopharynx, soft tissues, melanoma, cervix uteri, brain, thyroid gland, bone ⁴
3	Testis, Hodgkins disease, acute lymphatic leukaemia

Notes About Age-Standardized Survival

- Useful in comparisons: international, by registry or by calendar period
- Not so useful for representing survival for the specific populations
 - In some instances, it is better to show survival for different age groups
- Age-standardized survival (direct method) cannot be calculated if survival is not available for some specific age group

Statistic TAB

- Cum Expected Method:** Radio buttons for Ederer I, **Ederer II** (selected), Hakulinen Exact, Hakulinen Simplified, and Net/Pohar-Perme. A link for 'Pohar-Perme Details...' is present.
- Method:** Radio buttons for **Actuarial** (selected) and Kaplan-Meier.
- Period Survival:** A checkbox for 'Period Survival' is unchecked. Below it, 'CI Level: 95 %' is displayed.
- Age Standardize:** A checkbox for 'Age Standardize' is checked. Below it, 'Standard Population:' is set to 'International Cancer Survival Standard 1 - Ages 15+' and 'Age Variable:' is set to 'Age recode (<60,60-69,70+)'. Both are dropdown menus.
- Survival Table:** 'Expected Survival Table:' is set to 'U.S. by SES/geography/race (NHW,NHB,NHAIAN,NHAPI,HISP) 1992-2016, Ages 0-99, St'.
- Definition of Cause of Death:** A section at the bottom.

Period survival

Age-standardized. Select standard for the specific cancer sites

Selection of life-tables

Conditional survival

- Conditional survival is the probability of surviving x more years/months given alive after y years/months from diagnosis.
- For example, the probability of surviving 10 years from diagnosis given alive 5 years from diagnosis is calculated as the ratio

$$\frac{\textit{Probability of surviving 10 years from diagnosis}}{\textit{Probability of surviving 5 years from diagnosis}}$$

January 6, 2022

Parameter TAB -Intervals

A screen shot of the parameter tab in SEER*Stat. The conditional survival is entered as 13-48, 25-60.

SEER*Stat - Survival Session-1

File New Session Action View Help

Execute Execute Remotely Dictionary Export

Data
Statistic
Selection
Parameters
Table
Output

Survival Calculation

Pre-calculated Duration
 Calculated from Dates

Duration: Survival months (from complete dates) [v]

Begin Date: [v]

End Date: [v]

Vital Status: Vital status recode (study cutoff used) [v]

Study Cutoff (Day/Month/Year): [v] Dec [v] 2018 [v]

Presumed Alive
 Censor When Attained Age Exceeds Expected Table Max

Intervals

Number: 60 [v]

Months Per: 1 [v]

Number of Years of Period Survival

Maximum Years: 5 [v]

Years per Cohort: 3 [v]

Period Survival Estimate Years: 2017 [v]

Include 0th Interval

Conditional Survival (Special Intervals): 13-48, 25-60 [v]

e.g., 13-48,25-60 (this is based on monthly survival intervals)

13-48: Given that you have survived 1 year (entering 13th interval), what is the probability that you will survive 3 additional years

25-60: Given you have survived 2 years, what is the probability that you will survive an additional 3 years

OUTPUT TAB OPTIONS

- Because relative survival is a ratio it can be over 100%.
- This happens when the overall mortality of the cancer patients is lower than the general population (e.g., localized breast cancer, healthy screening factor)
- By default, SEER*Stat adjusts these estimates to not be over 100% or increase from prior cumulative interval
- Users can uncheck the boxes

- Option to export files that can be read by other programs (e.g. CANSURV and JPSurv software)

Demo 1 and 2

References (1)

- Cho H, Howlader N, Mariotto AB, Cronin KA (2011). "Estimating relative survival for cancer patients from SEER using expected rates based on Ederer I versus Ederer II method", Surveillance Research Program, National Cancer Institute; 2011. Technical Report #2011-01. Available from: <http://surveillance.cancer.gov/reports/>
- Ederer, F., Axtell, L. M., and Cutler, S. J. (1961), "The Relative Survival Rate: A Statistical Methodology," *Natl Cancer Inst Monogr*, 6, 101-121.
- Ederer, F. and Heise, H. (1959), "Instructions to Ibm 650 Programmers in Processing Survival Computations," Technical, End Results Evaluation Section, National Cancer Institute.
- Hakulinen, T. (1982), "Cancer Survival Corrected for Heterogeneity in Patient Withdrawal," *Biometrics*, 38, 933-942
- Hakulinen T, Abeywickrama KH. A computer program package for relative survival analysis. *Computer Programs in Biomedicine* 1985;19:197-207
- Hakulinen, T. (1977), "Long-Term Relative Survival Rates," *Journal of Chronic Diseases*, 30, 431-443
- Perme, M.P., Stare, J., and Esteve, J. (2012), "On Estimation in Relative Survival", *Biometrics*, 68, 113-120.
- Cronin, K. A. and Feuer, E. J. (2000), "Cumulative cause-specific mortality for cancer patients in the presence of other causes: a crude analogue of relative survival", *Stat Med*;19:1729-1740.

References (2)

- Marubini E, Valsecchi MG. Analyzing Survival Data from Clinical Trials and Observational Studies. John Wiley & Sons, England, 1995.
- Schairer C, Mink PJ, Carroll L, Devesa SS. (2004), "Probabilities of Death From Breast Cancer and Other Causes Among Female Breast Cancer Patients". *J Natl Cancer Inst*, 96:1311-21.
- Howlader, N., Ries, L., Mariotto, A., Reichman, M. Ruhl, J., Cronin, A. (2010) "Improved Estimates of Cancer-Specific Survival Rates from Population-Based Data." *Journal of National Cancer Institute*, Vol. 102, Issue 20.
- Brenner H, Hakulinen T. Advanced detection of time trends in long-term cancer patient survival: experience from 50 years of cancer registration in Finland. *Am J Epidemiol* 2002 Sep 15;156(6):566-77.
- Mariotto et. al. Estimates of long-term survival for newly diagnosed cancer patients: a projection approach. *Cancer* 2006; 106(9):2039-50
- Howlader N, Mariotto AB, Woloshin S, Schwartz LM. Providing Clinicians and Patients With Actual Prognosis: Cancer in the Context of Competing Causes of Death. *J Natl Cancer Inst Monogr* 2014;49:255-264

References (3)

- 1. Perme MP, Stare J, Esteve J. On estimation in relative survival. *Biometrics* 2012;68(1):113-20.
- 2. Coviello E, Dickman PW, Seppa K, et al. Estimating net survival using a life-table approach. *Stata Journal* 2015;15(1):173-185.
- 3. Dickman PW, Lambert PC, Coviello E, et al. Estimating net survival in population-based cancer studies. *International journal of cancer Journal international du cancer* 2013;133(2):519-21.
- 4. Lambert PC, Dickman PW, Rutherford MJ. Comparison of different approaches to estimating age standardized net survival. *Bmc Medical Research Methodology* 2015;15.
- 5. Forjaz G, Howlader N, Scoppa S, et al. Subsequent impact of including second and later cancers in cause-specific survival estimates using population-based registry data. *Cancer* 2021; 10.1002/cncr.33940.
- 6. Forjaz de Lacerda G, Howlader N, Mariotto AB. Differences in Cancer Survival with Relative versus Cause-Specific Approaches: An Update Using More Accurate Life Tables. *Cancer Epidemiol Biomarkers Prev* 2019;28(9):1544-1551.
- 7. Mariotto AB, Zou Z, Johnson CJ, et al. Geographical, racial and socio-economic variation in life expectancy in the US and their impact on cancer relative survival. *PLoS One* 2018;13(7):e0201034.

**NATIONAL
CANCER
INSTITUTE**

www.cancer.gov

www.cancer.gov/espanol